

Peter Lane & Partners, for themselves as agents for the Vendors or Lessors of this property give notice that these particulars are produced in good faith and are to act purely as a guide to the property and therefore do not constitute any part of any contract. Peter Lane & Partners or any employee thereof do not have the authority to make or give any warranty, guarantee or representation whatsoever in relation to this property.

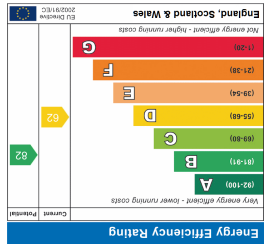

Kimbolton Office: 01480 860400
www.peterlane.co.uk Web office open all day every day

Huntingdon St Neots Kimbolton
60 High Street 32 Market Square 24 High Street
Huntingdon St Neots Kimbolton
Tel: 01480 414800 Tel: 01480 406400 Tel: 01480 860400
Cashel House Mayfair Office
15 Thayer St, London
Tel: 0870 1127099

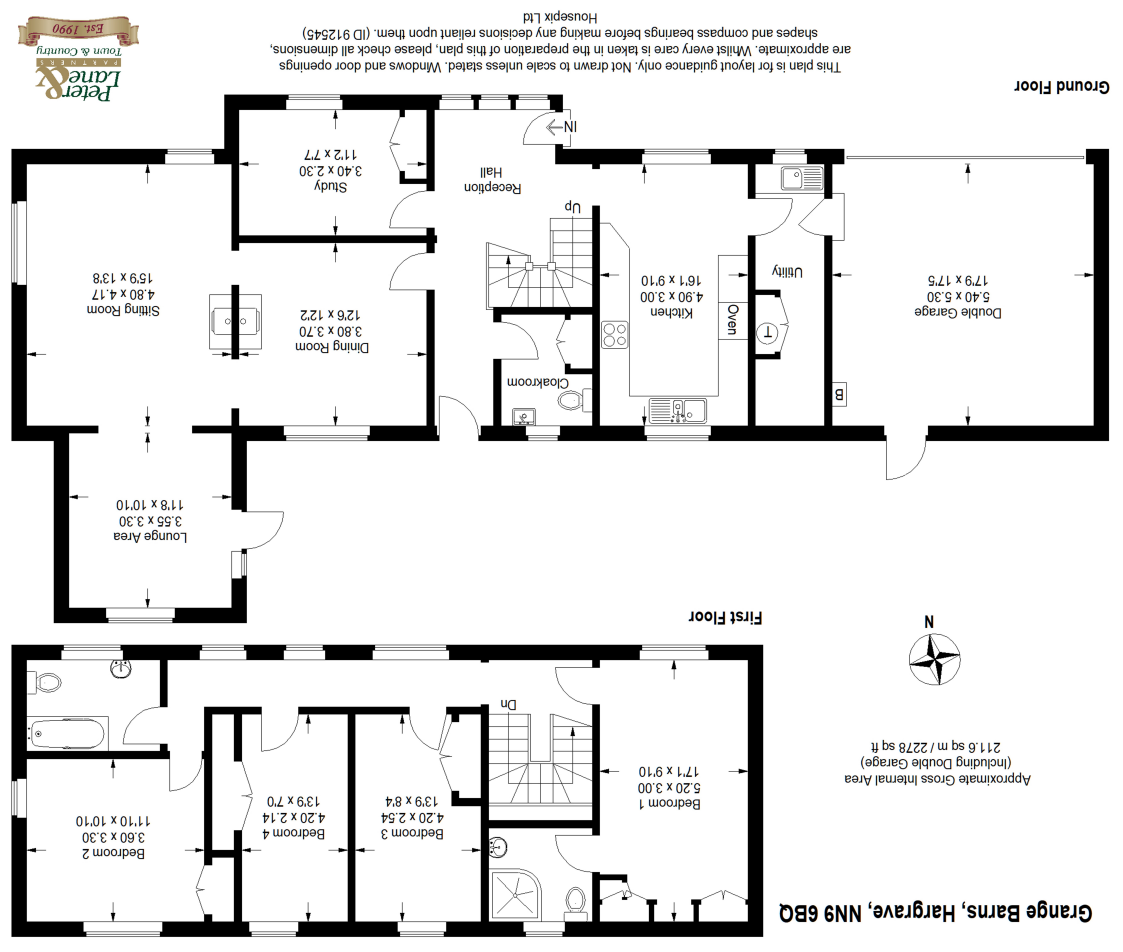

Peter Lane & Partners
EST 1990



2 Grange Farm • Church Road • Hargrave • Wellingborough • Northamptonshire • NN9 6BQ

2 GRANGE FARM ● CHURCH ROAD ● HARGRAVE ● WELLINGBOROUGH ● NORTHAMPTONSHIRE ● NN9 6BQ

GUIDE PRICE **£595,000**

- Established Family Home in Courtyard Setting
- Over 1,950 Square Feet of Versatile Accommodation
- Four Bedrooms, Two Bathrooms, Four Reception Areas
- Reception Hall with Guest Cloakroom
- Well Fitted Rustic Kitchen with Adjacent Utility
- Mature and Private Garden with Southerly Aspect
- Double Garage



This fine family home is set back from the road within a charming courtyard setting and is conveniently located for access to major road and rail links.

The spacious accommodation is ideally suited to the growing family and those now working from home and comprises a reception hall with guest cloakroom, study/home office, sitting room and dining room which share an attractive central fireplace with woodburning stove, and an additional lounge/garden room with glazed door onto the garden deck. The kitchen has a comprehensive range of cabinets and ample space for a breakfast table and there is also a useful laundry/utility room. There are four bedrooms including bedroom one with en suite, and a family bathroom. All bedrooms feature fitted wardrobes.

